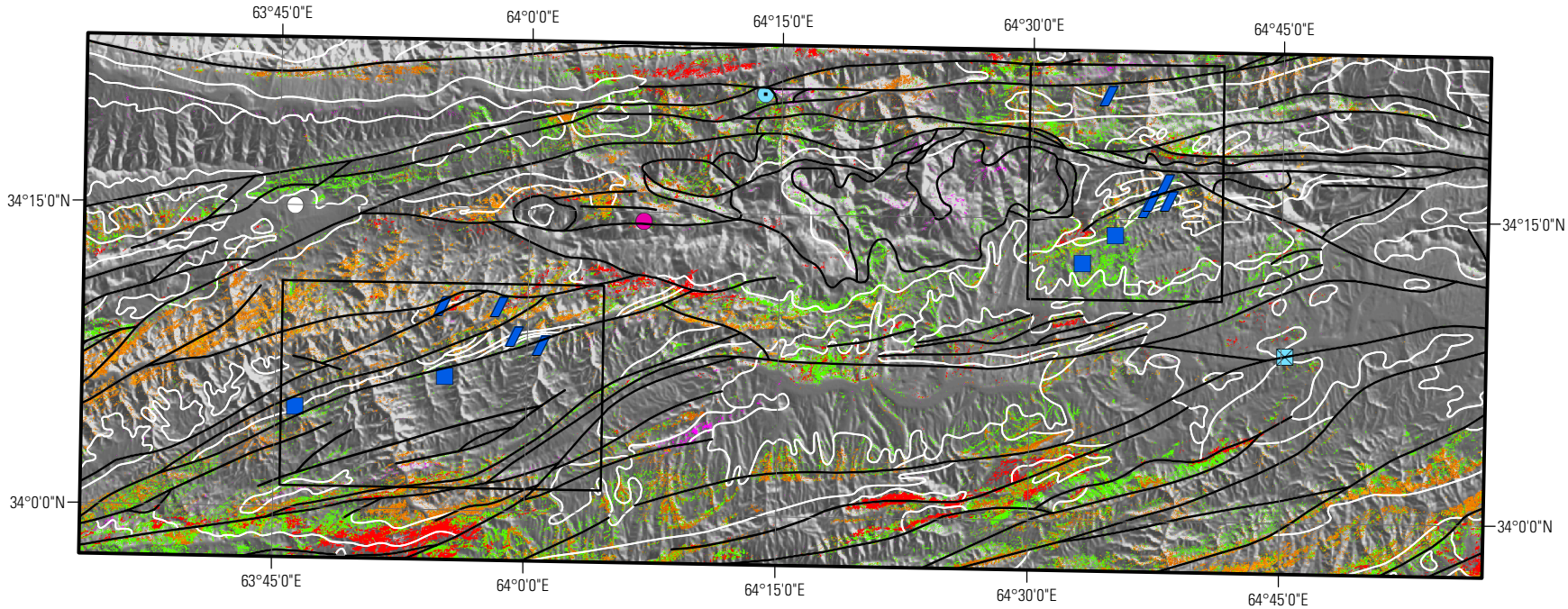


0 5 10 15 MILES

0 5 10 15 KILOMETERS

**EXPLANATION**

**Class Name (pixel count)**

- Maghemite (488)
- Jarosite (224)
- Hematite Nanocrystalline (213,078)
- Hematite Fine-Grained (6)
- Hematite Medium-Grained (7)
- Hematite Coarse-Grained (47)
- Nalbandon Subarea Boundaries
- Goethite+Jarosite (18)
- Goethite Fine-Grained (121,413)
- Goethite Medium-Grained (228,823)
- Goethite Coarse-Grained (327,479)
- Fe-Hydroxide (680,813)
- Epidote (25,599)
- Faults
- Geologic Contacts

**DEPOSIT TYPE**

- Mississippi Valley Zn-Pb
- polymetallic vein
- unk Hg
- unclassified
- lacustrine halite
- unk halite