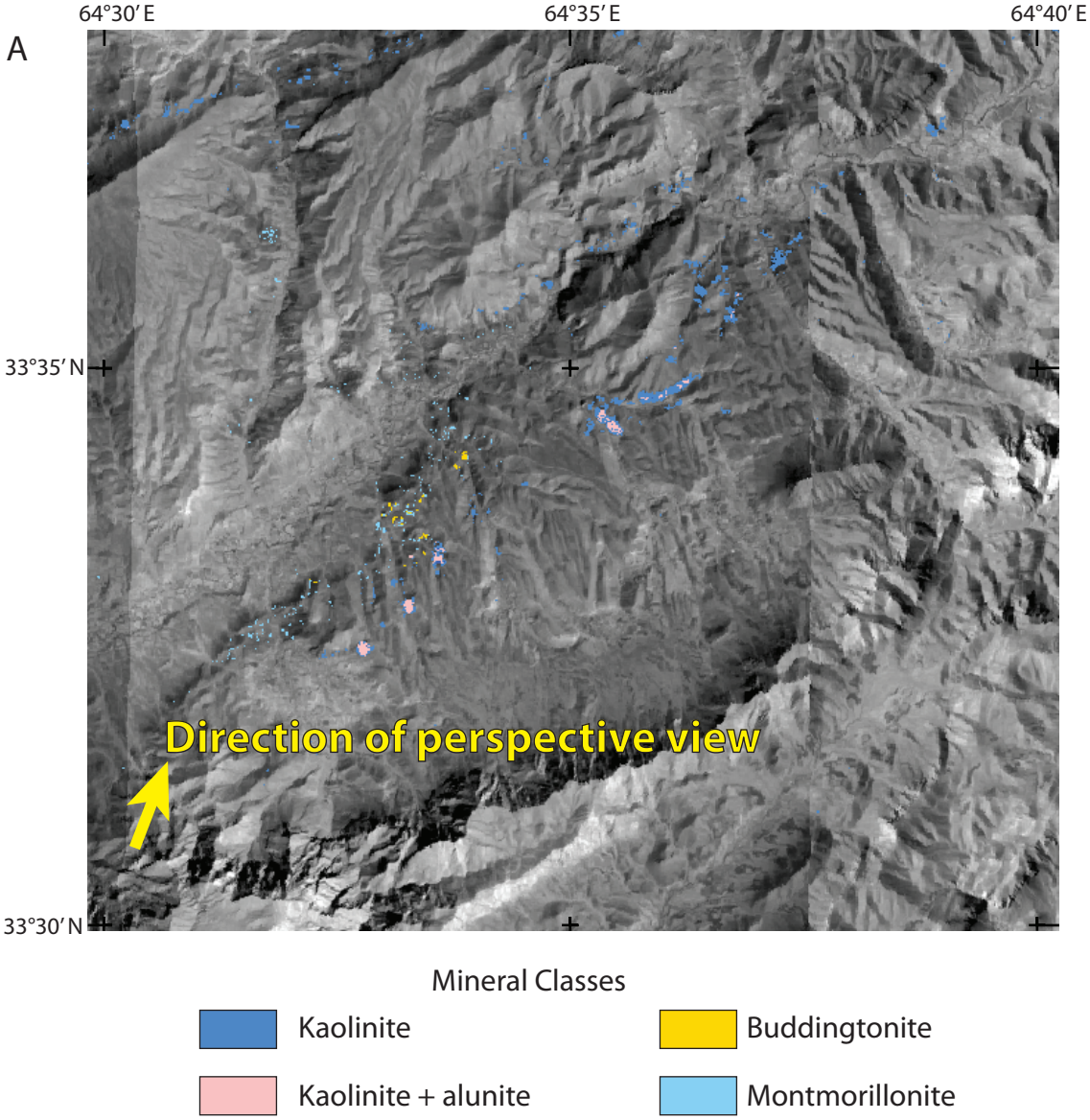
A
64°30′ E
64°35′ E
64°40′ E
33°35′ N
33°30′ N
Direction of perspective view
Mineral Classes
Kaolinite
Buddingtonite
Kaolinite + alunite
Montmorillonite

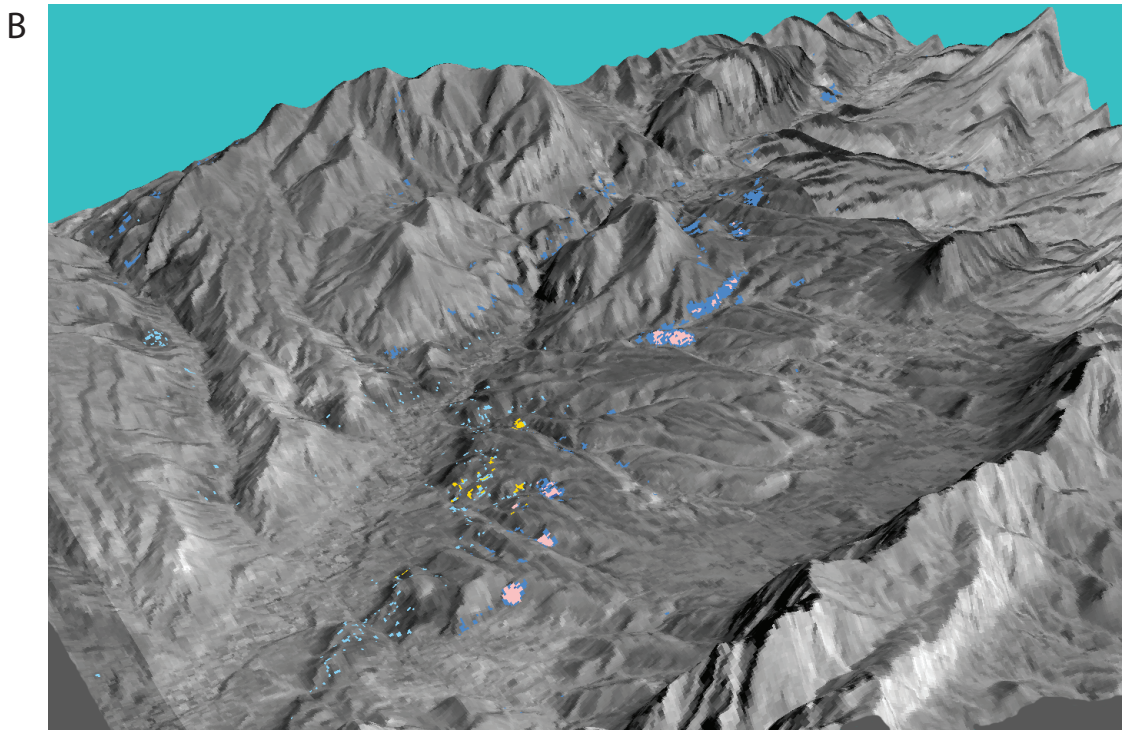
B