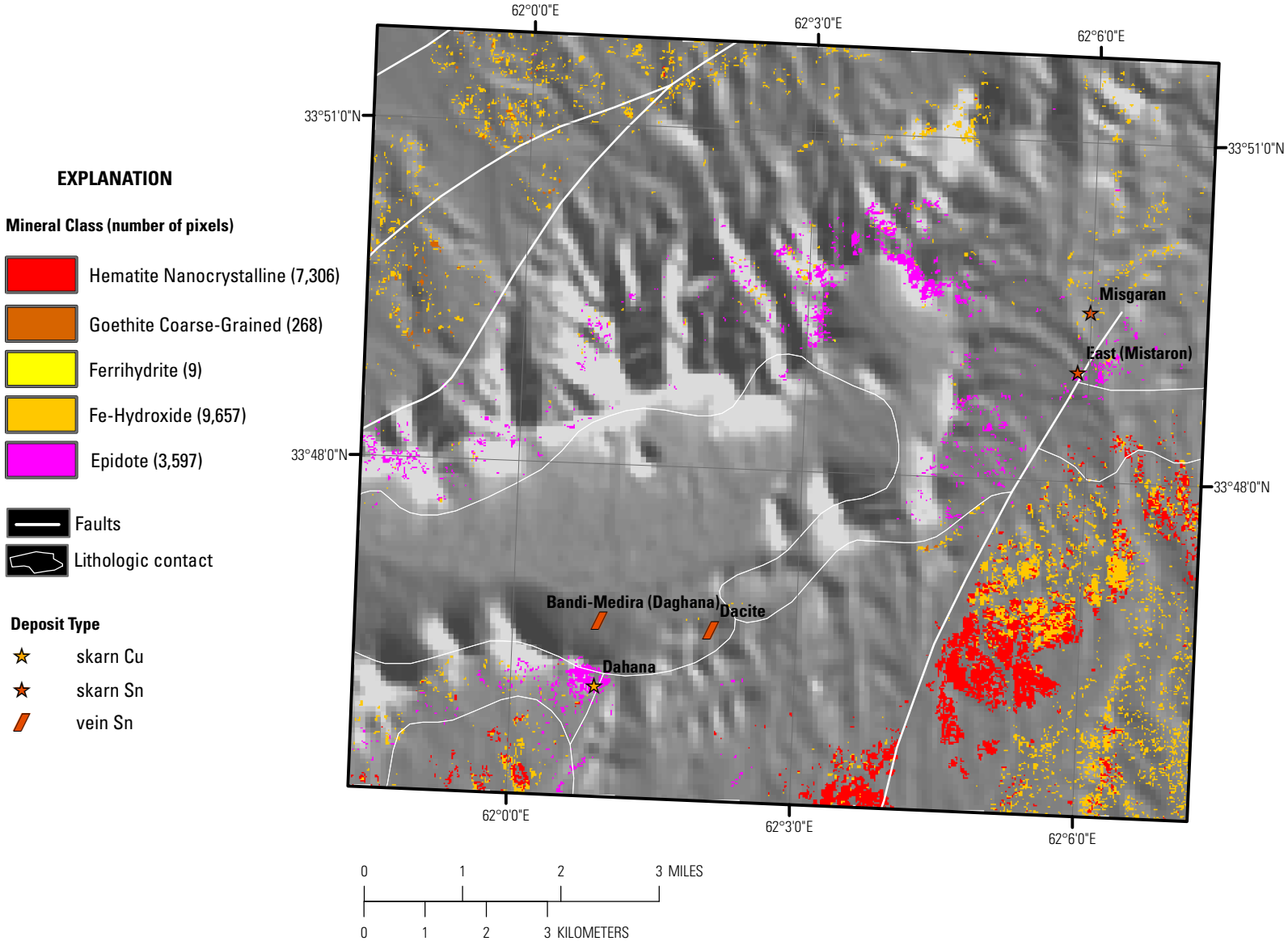
EXPLANATION
Mineral Class (number of pixels)
Hematite Nanocrystalline (7,306)
Goethite Coarse-Grained (268)
Ferrihydrite (9)
Fe-Hydroxide (9,657)
Epidote (3,597)
Faults
Lithologic contact
Deposit Type
skarn Cu
skarn Sn
vein Sn
62°0'0"E
62°3'0"E
62°6'0"E
33°51'0"N
33°48'0"N
Misgaran
East (Mistaron)
Bandi-Medira (Daghana)
Dacite
Dahana
0 1 2 3 MILES
0 1 2 3 KILOMETERS