EXPLANATION

Faults
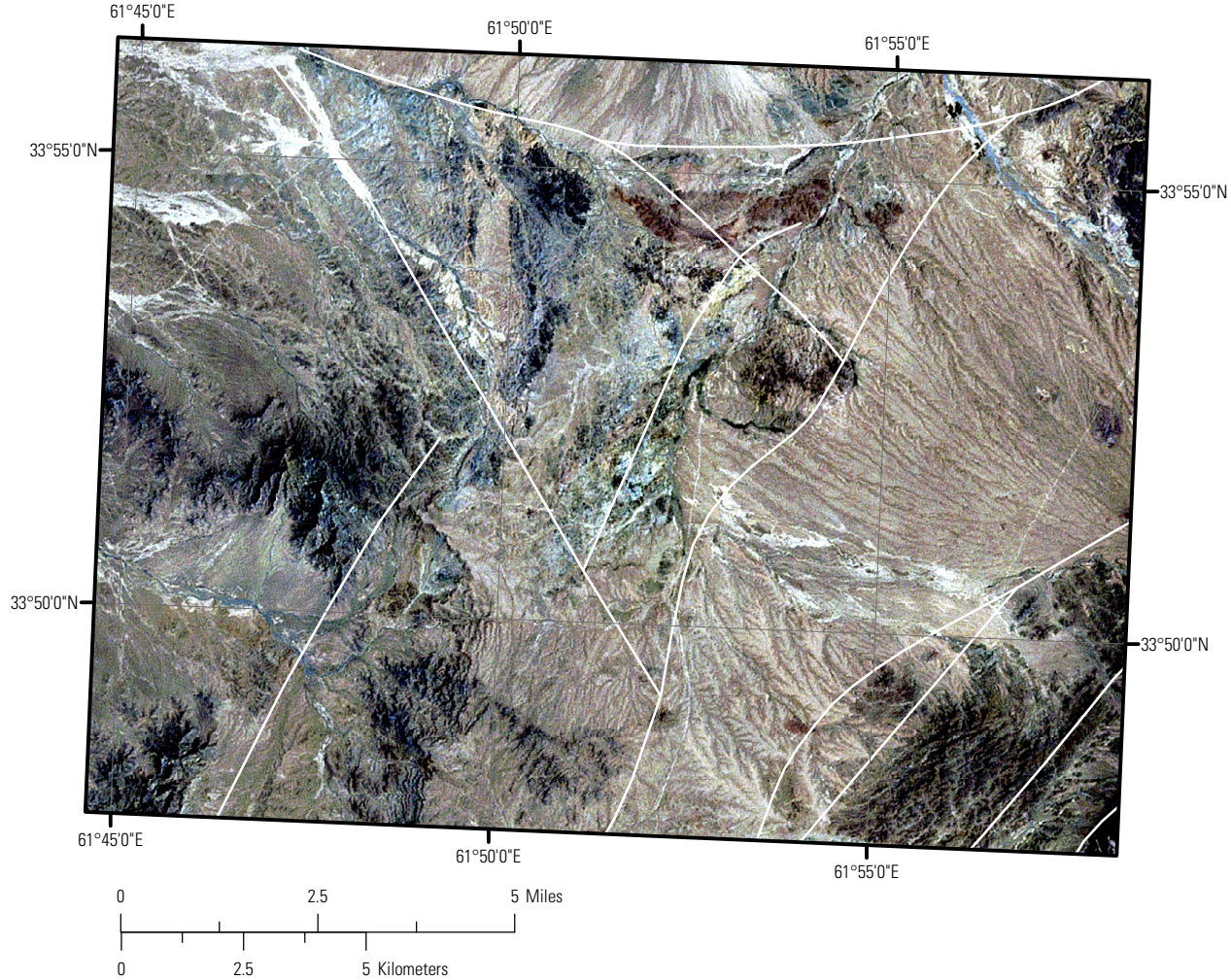
Lithologic contact