EXPLANATION

Class Name (pixel count)
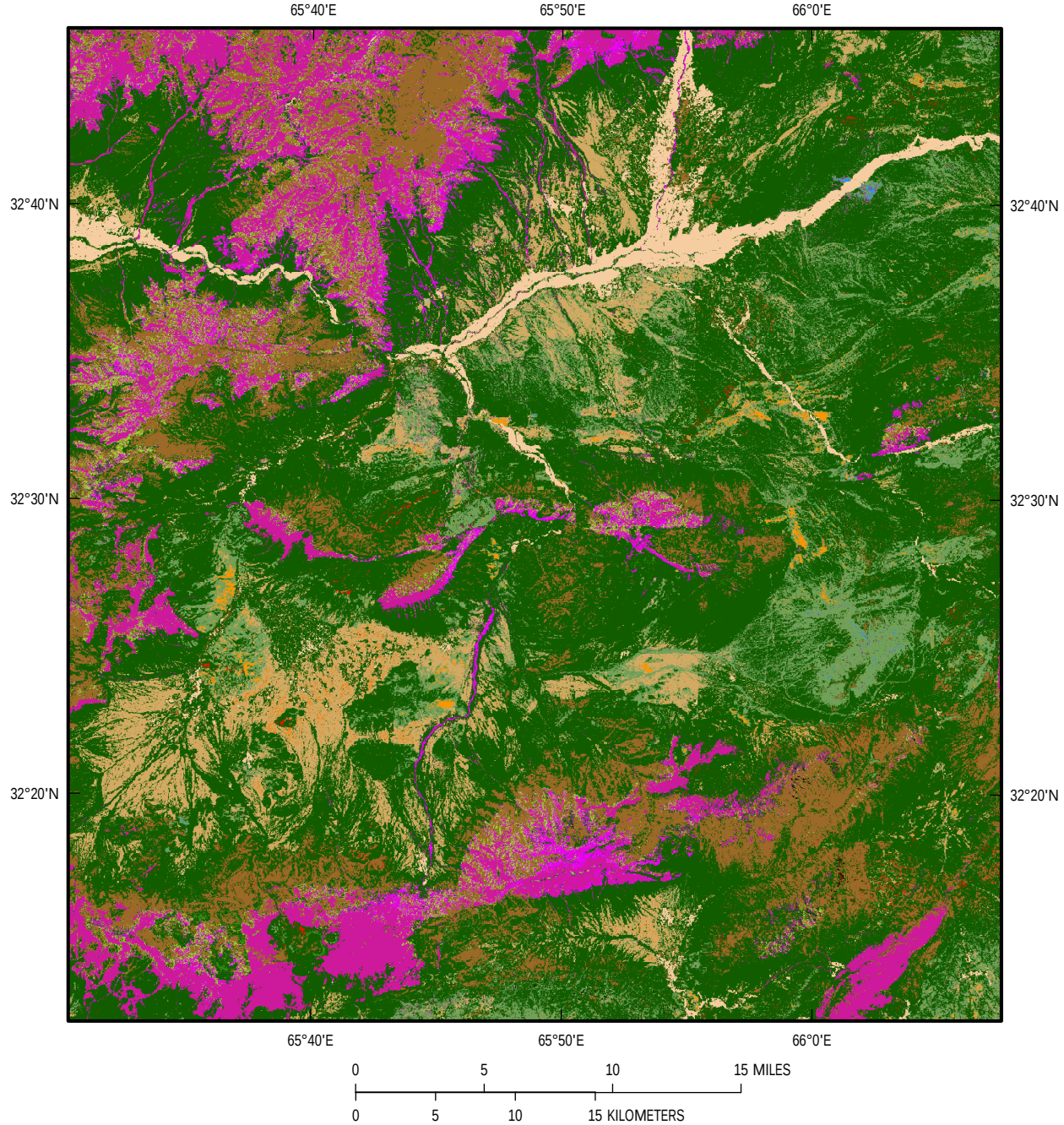
- Buddingtonite (2)
- Alunite + Kaolinite (4)
- Calcite + Montmorillonite (612,440)
- Calcite + Muscovite/Illite (611,329)
- Calcite - Abundant (8,029)
- Calcite (4,228,373)
- Serpentine (211,423)
- Chlorite or Epidote (19,272)
- Serpentine or Calcite+Dolomite (220,272)
- Dolomite (617,070)
- Dolomite + Montmorillonite/Calcite (26,684)
- Carbonate (iron-bearing) (61)
- Gypsum (2)
- Tremolite or Talc (1)
- Montmorillonite (1,091)
- Kaolinite + Muscovite/Clay/Calcite (1,912)
- Kaolinite (30)
- Kaolinite (dickite may be present) (27)
- Muscovite (29,638)
- Illite (13,612)
- Green Vegetation (226,439)
- Dry Vegetation (930,887)
- Water (1,275)
- Wet Soils (39)
- Not Classified (4,918)