EXPLANATION

Class Name

- Goethite, Fine-Grained
- Goethite, Medium-Grained
- Goethite, Coarse-Grained
- Fe-Hydroxide
- Epidote

Faults
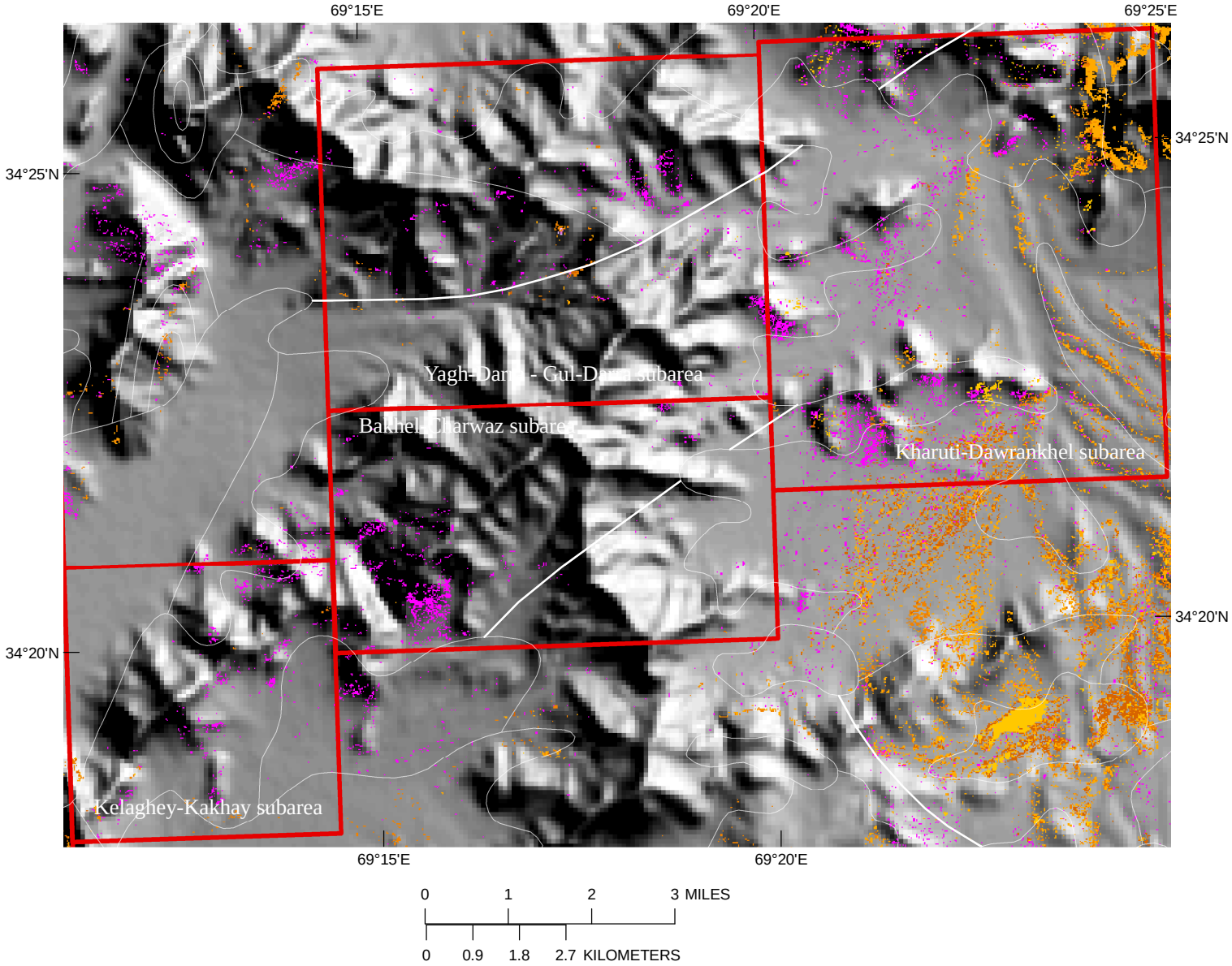
Lithologic contact